Diploma in Photoshop

Lesson 17
Powerful Enhancement

Working with Text & Shape Layers

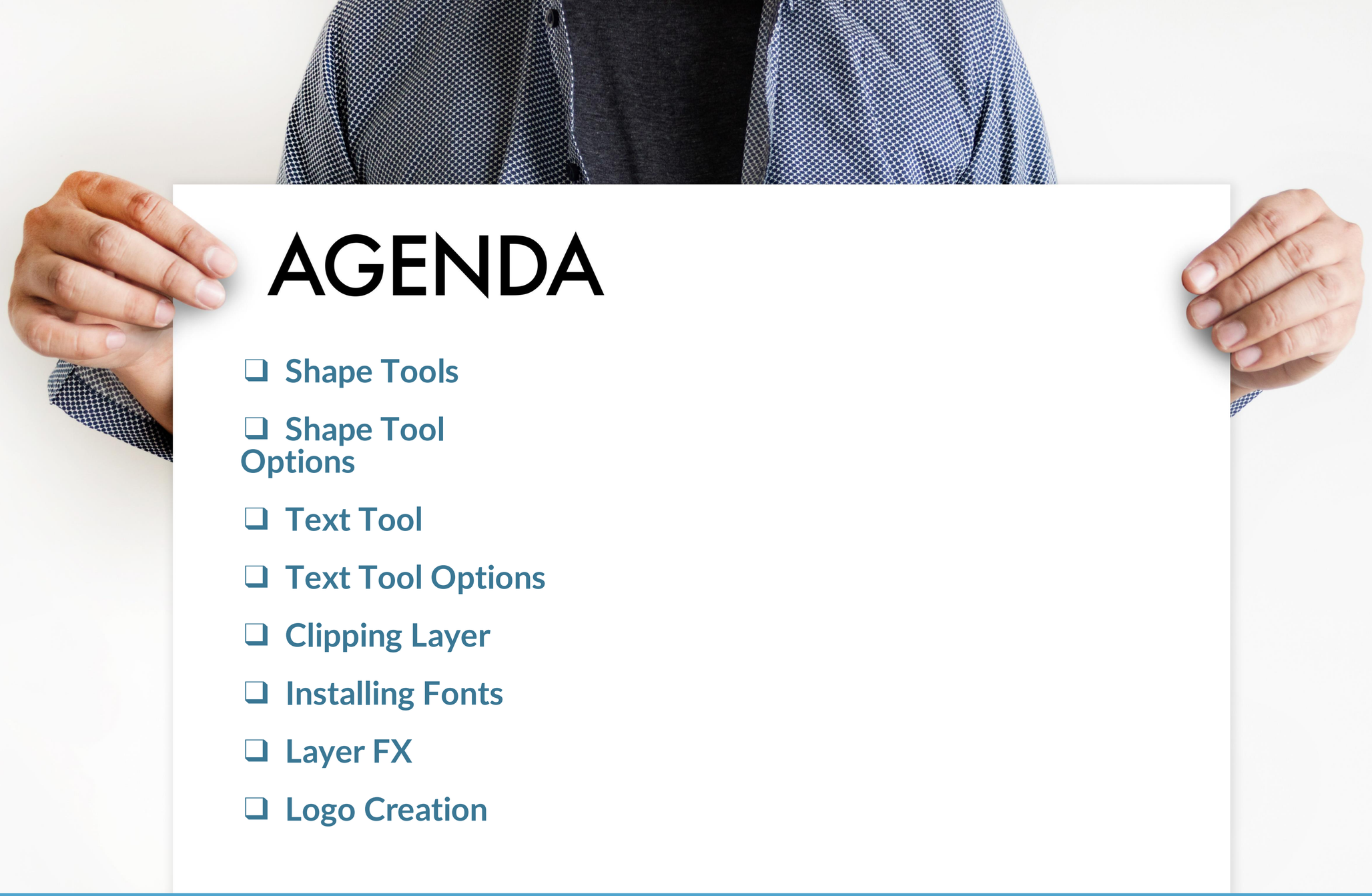

AGENDA

- ❑ Shape Tools
- ❑ Shape Tool Options
- ❑ Text Tool
- ❑ Text Tool Options
- ❑ Clipping Layer
- ❑ Installing Fonts
- ❑ Layer FX
- ❑ Logo Creation

Shape Tools

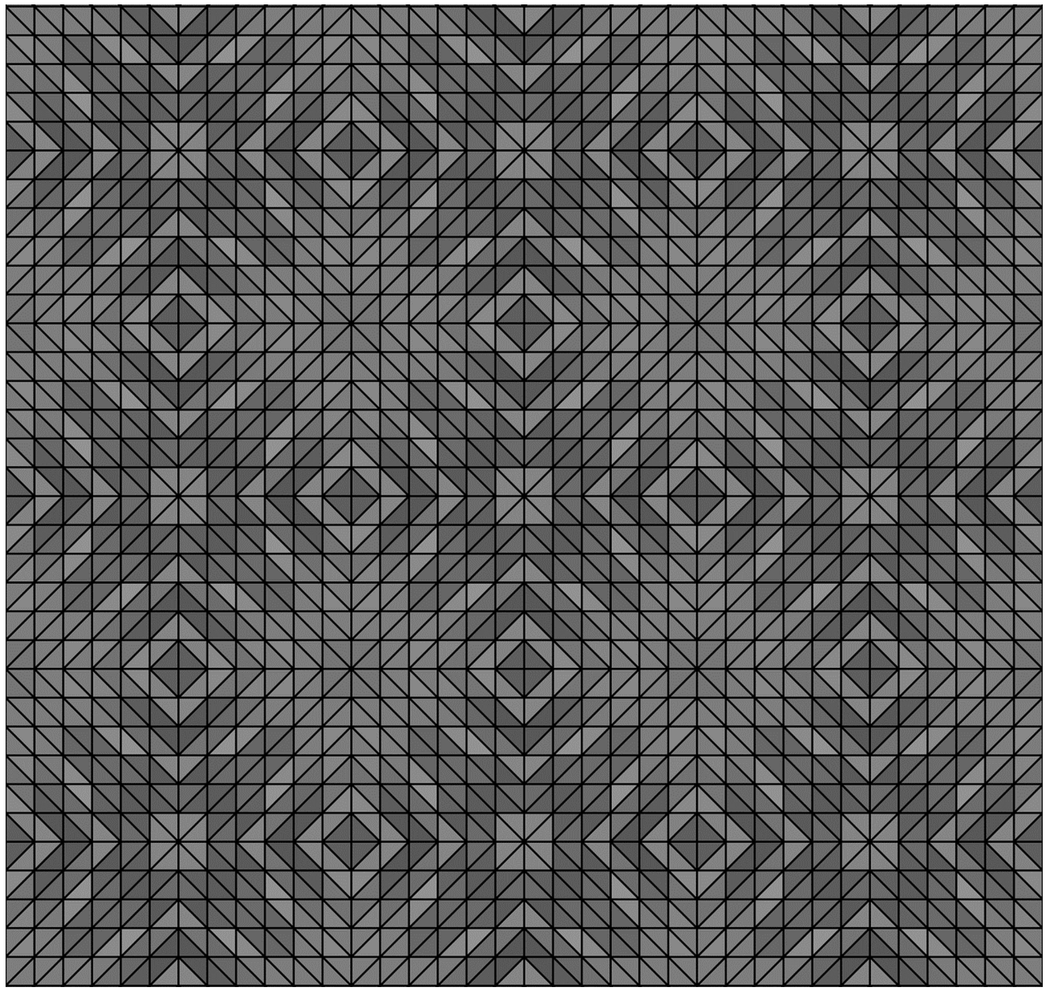

Shapes Tools

- Rectangle
- Rounded Rectangle
- Elliptical
- Polygonal
- Line
- Custom

Shapes Tools

Options: Draw as Shape, Path or Pixels

Fill: Solid Colour, Gradient, pattern or No fill

Stroke: Solid Colour, Gradient, pattern or No fill

Stroke Size: Pixel size of the stroke

Stroke type: line, dashed or custom

Working with Text and Shape Layers

Text Tool Options

Font Style

This refers to the font you wish to use and the font family such as bold, regular , light and other variations

Character Options

This option refers to adjustments you can make to your created text.

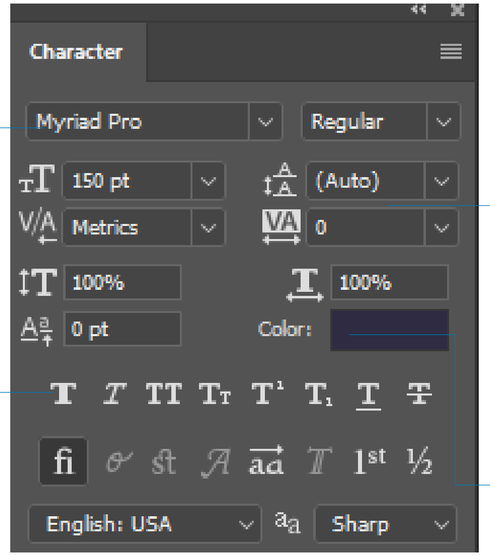

Character Parameters

Alter the size, kerning, and distance of words.

Colour

Allow you to change the colour of the text tool

Paragraph Style

Provides alignment and justification options for paragraphed text.

Hyphenate

Allow or constrain paragraphs from displaying long words as hyphens

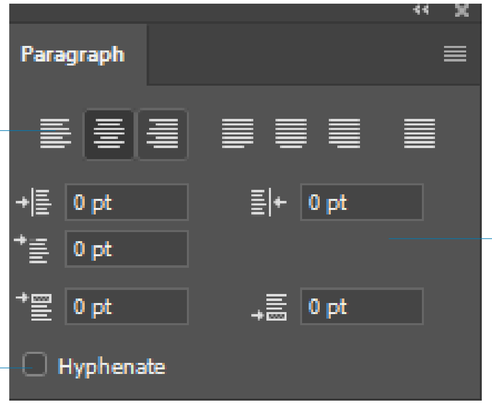

Margin controls

Allow you to adjust paragraph margins

Working with Text and Shape Layers

Clipping Mask

Clipping Mask

Clips image to shape or text

Shape Layer

Shape layer

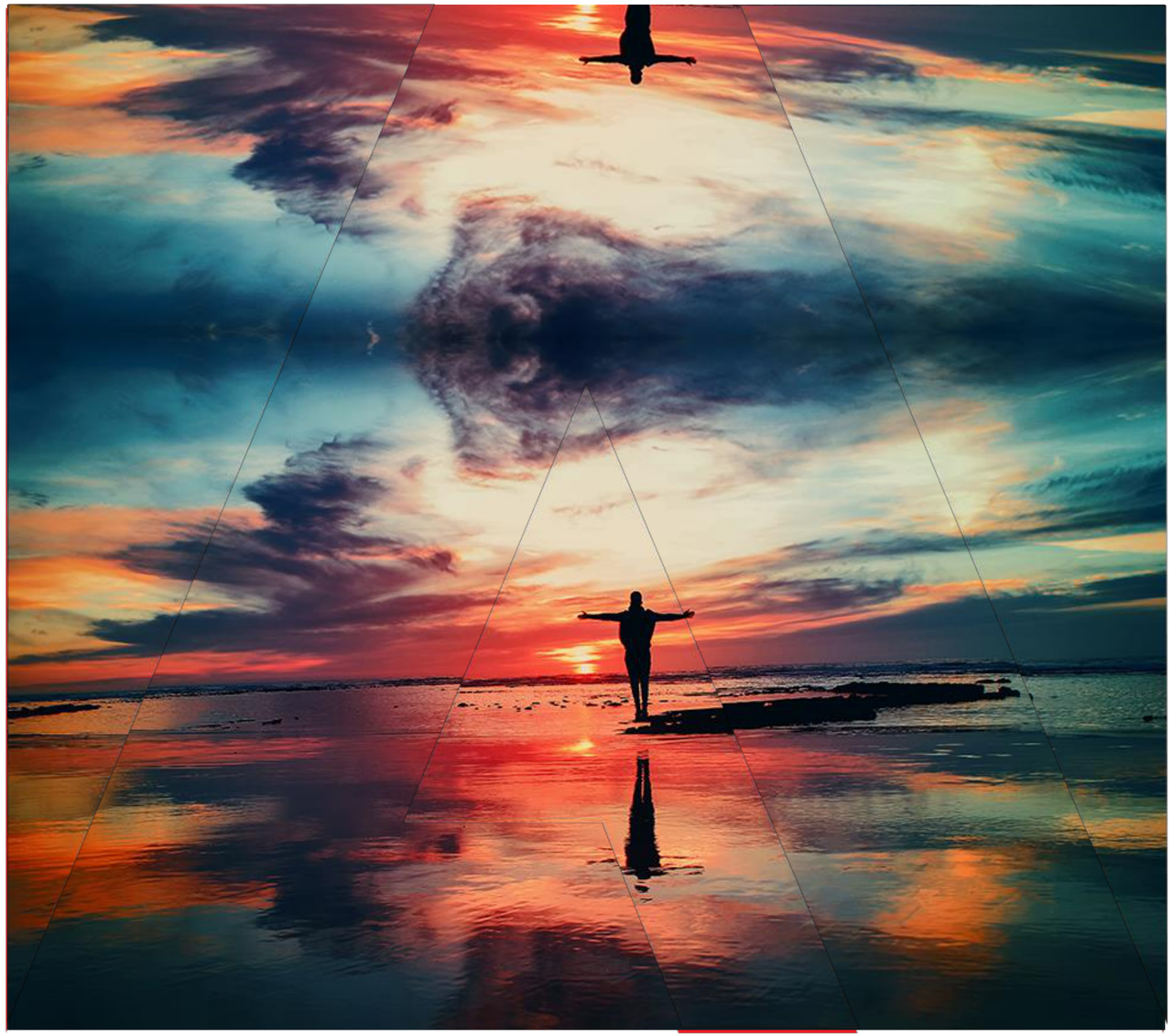

Want to get ahead?

Shortcuts:

- Text Tool – T
- Shape Tool – U

Fonts:

- Adobe type kit- www.typekit.com
- www.Dafont.com
- www.Fontsquirrel.com

Completed lessons

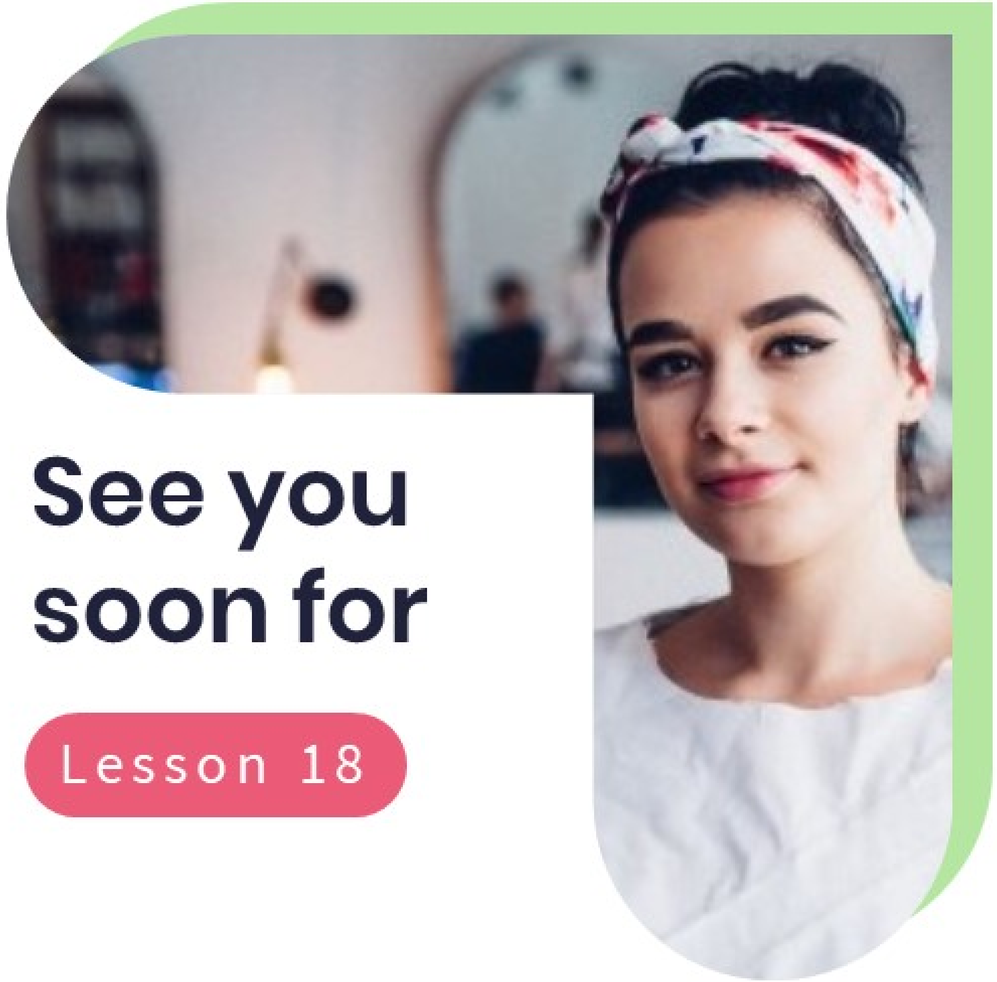

See you soon for

Lesson 18